

# PLAT OF SURVEY

A PARCEL OF LAND BEING SITUATED IN THE NORTHWEST QUARTER, SECTION 34,  
TOWNSHIP 6 NORTH, RANGE 2 EAST, CENTER TOWNSHIP, WILLIAMS COUNTY, OHIO.

SURVEYED FOR: MICHAEL PENCE

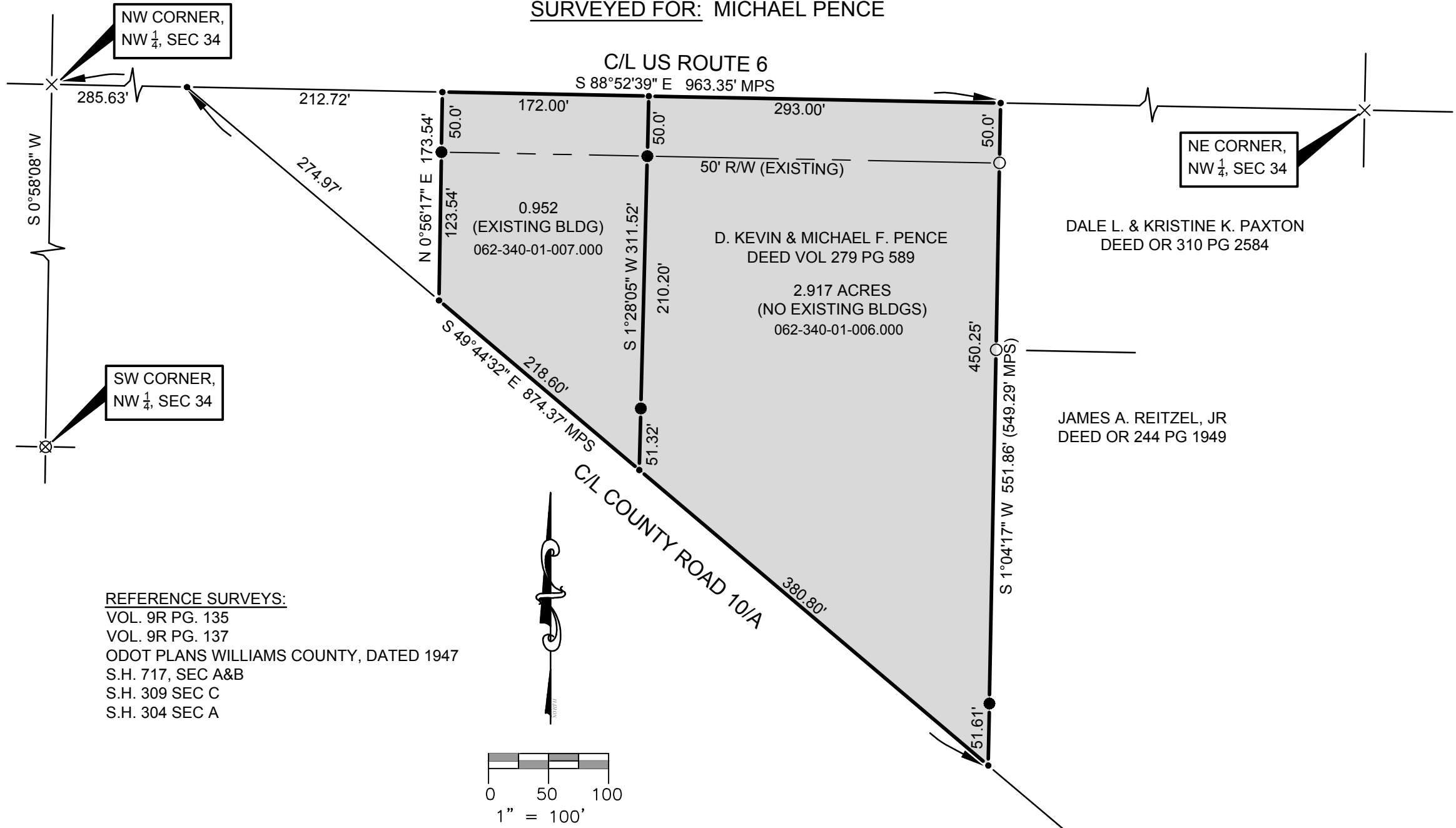

**REFERENCE SURVEYS:**  
VOL. 9R PG. 135  
VOL. 9R PG. 137  
ODOT PLANS WILLIAMS COUNTY, DATED 1947  
S.H. 717, SEC A&B  
S.H. 309 SEC C  
S.H. 304 SEC A

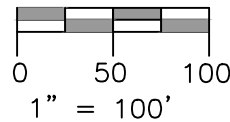

## LEGEND

- |       |   |     |                               |
|-------|---|-----|-------------------------------|
| ●     | PLACE $\frac{5}{8}$ " REBAR W/CAP (BELL 6717) | ⊗   | FOUND RAILROAD SPIKE          |
| ×     | FOUND P.K. NAIL                               | ○   | FOUND IRON PIN OR PIPE        |
| —●—   | POINT ESTABLISHED THIS SURVEY                 | ▲   | FOUND STONE                   |
| (R)   | RECORDED DISTANCE FROM DEED                   | (M) | MEASURED DISTANCE THIS SURVEY |
| (MPS) | MEASURE DISTANCE PREVIOUS SURVEY              |     |                               |

### SURVEYOR'S NOTE:

DEED VOL. 279 PAGE 589, D. KEVIN & MICHAEL F. PENCE AS GRANTORS CONTAINED TYPOGRAPHICAL ERRORS FROM PRIOR DEEDS. IN MY DEED SEARCH, I FOUND THAT THE LEGAL DESCRIPTION IN DEEDS VOL. 205 PAGE 498 & VOL. 205 PAGE 589 CONTAINED THE LEGAL DESCRIPTIONS FOR THE TWO PARCELS SHOWN ABOVE PRIOR TO THE TYPOGRAPHICAL ERRORS.

THE U.S. ROUTE 6 RIGHT OF WAY SHOWN WAS TAKEN FROM THE ODOT PLANS REFERENCED ABOVE. THE RIGHT OF WAY WAS OBTAINED AS AN "EASEMENT FOR HIGHWAY PURPOSES" IN DEED VOL. 168 PAGE 113.

I HEREBY CERTIFY THAT I HAVE SURVEYED THE PREMISES SHOWN ON THE PLAT ABOVE. ALL DIMENSIONS ARE SHOWN IN FEET AND DECIMALS THEREOF. SINCE THIS SURVEY DOES NOT INCLUDE A TITLE SEARCH, THERE COULD BE EASEMENTS OR OTHER ENCUMBRANCES UPON THE LAND WHICH ARE NOT SHOWN ON THIS SURVEY PLAT. IF THESE ARE REQUIRED, PLEASE FURNISH THE NECESSARY INFORMATION. THE BEARINGS SHOWN ON THE PLAT ABOVE ARE BASED ON STATE PLANE COORDINATES, SPC83, ZONE-OHIO NORTH. THIS SURVEY HAS BEEN RECORDED IN VOL. 27R PAGE 125 OF THE WILLIAMS COUNTY SURVEY RECORDS.



**REPLACEMENT COPY 11-13-2019**

JOB NO: 18-048

DATE: 5-23-2018



**Bell**  
Engineering  
United Inc.

05691A State Route 15  
P.O. Box 565  
Bryan, OH 43506  
419-636-2585  
419-636-8434  
bellengineeringlimited.com

*Dennis M. Bell*

DENNIS M. BELL  
REGISTERED SURVEYOR NO. 6717